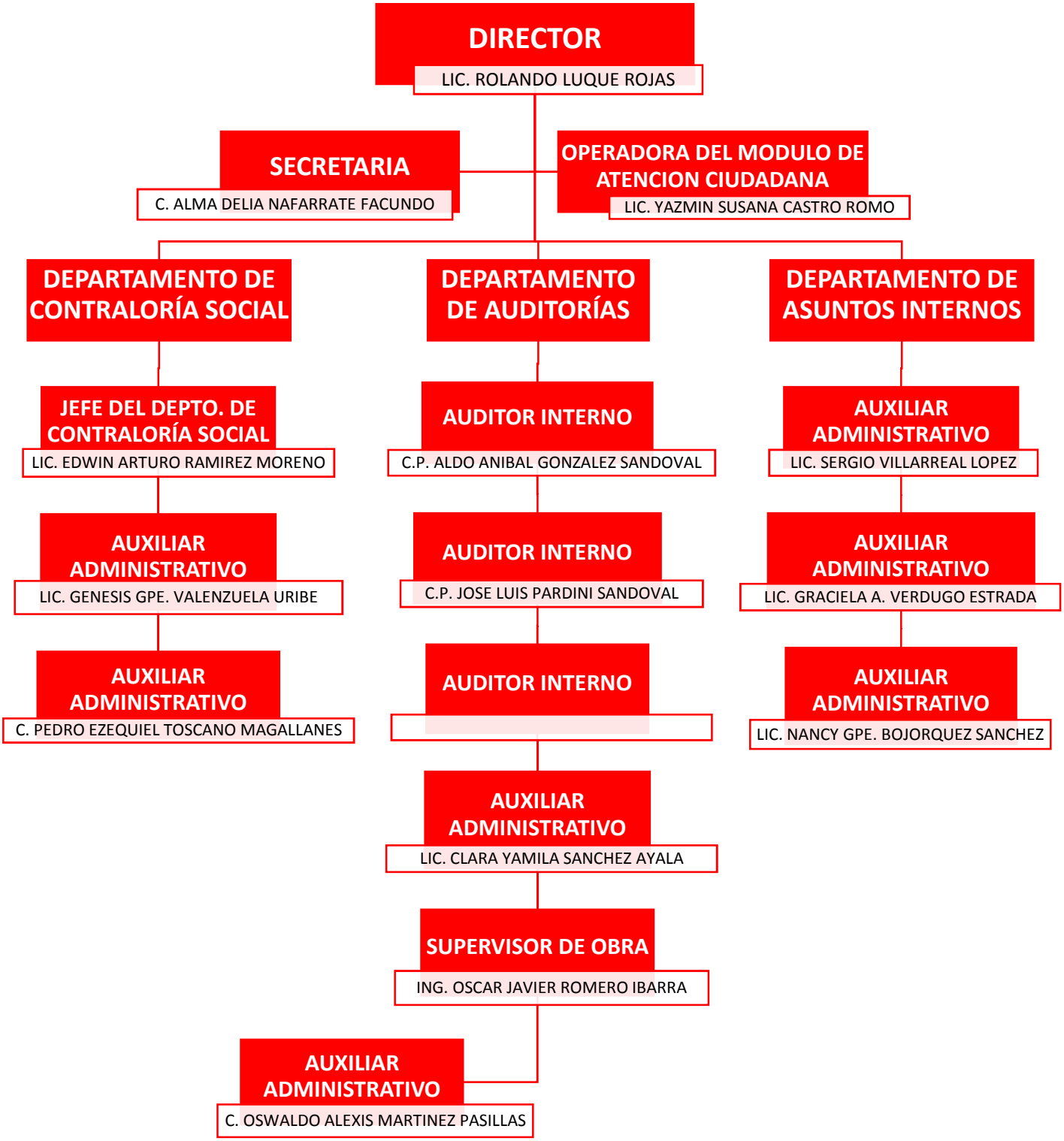DIRECCIÓN DE CONTRALORIA MUNICIPAL